

**PHONE SCHEDULING 512.453.6100**  
**SCHEDULE ULTRASOUND ONLINE AT**  
**AUSRAD.COM/SCHEDULING**  
**Scheduling Hours: 7AM-7PM • Fax: 512.836.8869**

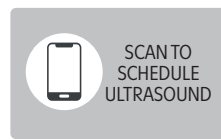

<b>NORTH</b>	
6818 Austin Center Blvd., #101, Austin, TX 78731	Open Mon-Fri, 8am-5pm. Located in the Austin Surgical Plaza on the west side of MOPAC. Take the Far West exit and turn left on Austin Center Blvd., then turn right into the plaza. ARA is in the building to the left. Call the center at <b>(512) 795-8505</b> .
12800 W. Parmer Ln., #200, Cedar Park, TX 78613	Open Mon-Fri, 8am-5pm. <b>Extended hours:</b> CT 7am-11pm, mammography 7am-9pm, MRI 6:30am-11pm, ultrasound 7am-11pm. Located one block south of Hwy 1431 at the intersection of Colonial Parkway and Parmer Lane. Call the center at <b>(512) 485-7199</b> .
3201 South Austin Ave., #105, Georgetown, TX 78626	Open Mon-Fri, 8am-5pm. <b>Extended hours:</b> CT 7:30am-7pm, mammography 7am-5pm, MRI 6:30am-11pm, ultrasound 7am-5pm. Located off IH 35 between Leander Rd. and the southeast inner loop. Call the center at <b>(512) 863-4648</b> .
4515 Seton Center Parkway, #105, Austin, TX 78759	Open Mon-Fri, 8am-5pm. <b>Extended hours:</b> CT 7am-10pm, fluoroscopy 8:30am-7pm, MRI 6:30am-11pm, ultrasound 7am-6pm. Located off Hwy 183 N off Braker Lane on the east side of Hwy 183. Turn onto Seton Center Parkway and take the first entrance on the left. The suite is located in the north lobby. Call the center at <b>(512) 519-3402</b> . Please use the building's intercom system to enter for after-hours or early morning appointments.
2120 North Mays, #220, Round Rock, TX 78664	Open Mon-Fri, 8am-5pm. <b>Extended hours:</b> CT 7am-5:30pm, mammography 7am-5pm, MRI 6:30am-11pm, ultrasound 7am-11pm. Located directly off N IH 35 on the access road north of Hwy 79 just past Texas Ave. Call the center at <b>(512) 238-7195</b> .
<b>EAST</b>	
12700 Lexington St., #300, Manor, TX 78653	Open Mon-Fri, 8am-5pm. From Hwy 290, turn north on Lexington St. The center is about a quarter-mile on the left. Call the center at <b>(512) 776-1158</b> .
<b>SOUTH</b>	
4211 Benner Rd., #100, Kyle, TX 78640	Open Mon-Fri, 8am-5pm. <b>Extended hours:</b> CT 7:30am-7pm, MRI 6:30am-11pm, ultrasound 7:30am-5pm. Also open <b>Saturday and Sunday</b> 8am-4pm for MRI. Located on Benner Rd near the Plum Creek Golf Course. From IH 35, take exit 215 (Kyle Parkway) and go west on Kohlers Crossing for about 1.5 miles. Turn left on Benner Rd. Call the center at <b>(512) 776-1150</b> .
170 Benney Lane, #101, Dripping Springs, TX 78620	Open Mon-Fri, 8am-4:30pm. Located off Hwy 290. Turn on Mighty Tiger Trail then turn right on Benney Ln. Call the center at <b>(512) 776-1176</b> .
1348-B Texas 123 South, San Marcos, TX 78666	Open Mon-Fri, 8am-5pm. <b>Extended hours:</b> MRI 6:30am-11pm, CT 7am-7pm. From IH 35, take the Seguin exit and drive east for about a mile. The center is located just past Riley's Transmission. Call the center at <b>(512) 519-3431</b> .
1701 West Ben White Blvd., #170, Austin, TX 78704	Open Mon-Fri, 8am-5pm. <b>Extended hours:</b> CT 7:30am-11pm, MRI 6:30am-11pm, ultrasound 6:30am-10pm. Located on the south access road off Ben White Blvd. (Hwy 290/71) between Menchaca Rd. and South 1st St. Call the center at <b>(512) 428-9090</b> . Please use the building's intercom system to enter for after-hours or early morning appointments.
2501 West William Cannon Dr., Bldg. 5 Austin, TX 78745	Open Mon-Fri, 8am-5pm. <b>Extended hours:</b> CT 7:30am-7pm, MRI 6:30am-11pm, ultrasound 7:30am-6pm. Located on the south side of W William Cannon Dr. between Westgate Blvd. and Menchaca Rd. in the Stonegate One complex, building 5. Call the center at <b>(512) 346-7311</b> . Please use the building's intercom system to enter for after-hours or early morning appointments.
<b>WEST</b>	
5625 Eiger Rd., #165, Austin, TX 78735	Open Mon-Fri, 8am-5pm. <b>Extended hours:</b> CT 7:30am-7pm, MRI 8am-10:30pm. Located off Vega Ave between Southwest Parkway and W William Cannon. From Vega Ave., turn on to Eiger Rd. (which loops back to Vega). Turn into the Southwest Medical Village complex. Call the center at <b>(512) 519-3474</b> .
5656 Bee Caves Rd., Bldg. H, #200, Austin, TX 78746	Open Mon-Fri, 8am-5pm. <b>Extended hours:</b> MRI 8am-6:30pm, mammography 7:30am-5pm, US 7:30am-5pm. Located in the Westlake Medical Center Complex, just east of Loop 360 at Bee Caves Rd. Call the center at <b>(512) 328-4984</b> .
11714 Wilson Parke Ave., #175, Austin, TX 78726	Open Mon-Fri, 8am-5pm. <b>Extended hours:</b> CT 7:30am-7pm. Located off Hwy 620 near the Trails Shopping Center next to Austin Regional Clinic. Turn west onto Wilson Parke from 620 and make the first right into the complex. Call the center at <b>(512) 519-3457</b> .
<b>CENTRAL</b>	
1301 West 38th Street, #118, Austin, TX 78705	Open Mon-Fri, 8am-5pm. <b>Extended hours:</b> CT 7am-7pm, MRI 6:30am-11pm, X-ray 8am-8pm. Also open <b>Saturday</b> 8am-5pm for CT, MRI and X-ray. <b>Sunday</b> 8am-5pm for MRI and X-ray. Located between W. 38th and W. 34th on the west side of the Seton Ascension Medical Center. From N. Lamar, turn west on 34th St., go past Medical Parkway and turn right into the parking lot. ARA is on the SW side of the building. Call the center at <b>(512) 454-7380</b> .
901 West 38th Street, #100, Austin, TX 78705	Open Mon-Fri, 8am-5pm. <b>Extended hours:</b> CT 7:30am-6pm, MRI 8am-7pm, PET/CT 7am-6pm. Located on W 38th St east of N Lamar and across the street from the Austin Heart Hospital. Parking is located beside the building when you turn off 38th St. Call the center at <b>(512) 519-3456</b> .
1301 Barbara Jordan Blvd., #104, Austin, TX 78723	Open Mon-Fri, 8am-5pm. <b>Extended hours:</b> Ultrasound 7am-6pm. Located on the SE corner of Lancaster and Barbara Jordan between the Ronald McDonald House and Starbucks. <b>PARKING:</b> Garage behind Strictly Pediatrics can be accessed from Barbara Jordan, between the Ronald McDonald House and Strictly Pediatrics. Call the center at <b>(512) 480-0761</b> .



**PHONE SCHEDULING 512.453.6100**  
**SCHEDULE ULTRASOUND ONLINE AT**  
**AUSRAD.COM/SCHEDULING**  
**Scheduling Hours: 7AM-7PM • Fax: 512.836.8869**

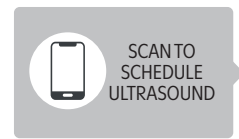

Patient to take  Report  CD

Scheduler to call patient

Patient to call scheduling

ARA to fax appointment confirmation to physician

After hrs phone \_\_\_\_\_

Exam ICD-10 code \_\_\_\_\_

Additional report to \_\_\_\_\_

Non STAT fax \_\_\_\_\_

STAT fax \_\_\_\_\_

STAT call phone \_\_\_\_\_

Call if STAT results are normal.  
 Fax STAT clinical notes to 512.977.8200.

Report for exams completed after 4pm  
 will be faxed the next work day morning.

PATIENT NAME Last First MI DOB (MM/DD/YYYY)

PATIENT GUARDIAN

PATIENT PREFERRED PHONE

PATIENT EMAIL

DIAGNOSIS

SPECIAL INSTRUCTIONS

REFERRING PHYSICIAN

NPI

SIGNATURE

DATE ORDERED

INSURANCE & AUTHORIZATION #

APPT DAY

APPT TIME

**WALK-INS ACCEPTED FOR X-RAY ONLY**

- Chest  1 view  2 view
- Abdomen  1 view  2 view
- Skull  2 view  4 view
- Sinus  1 view  2 view  3 view
- Cervical spine  1 view  2 view  3 view  4 view  5 view  Flex / ext
- Lumbar spine  1 view  2 view  3 view  4 view  5 view  Flex / ext
- Thoracic spine  1 view  2 view  3 view
- Scoliosis  1 view  2 view
- Skeletal survey - MUST BE SCHEDULED
- Pelvis / hips  Left  Right
- Upper extremity  Left  Right  Specify \_\_\_\_\_
- Lower extremity  Left  Right  Specify \_\_\_\_\_
- Bone age \_\_\_\_\_
- Other - specify \_\_\_\_\_

**CT EXAMS**

- Brain
- Sella / pituitary
- Temporal bones
- Orbits
- Sinuses  Limited  Complete  IGS  Stryker
- Soft tissue neck
- Chest (thorax)
- Chest (hi-res)
- Abdomen only
- Abdomen & pelvis
- Pelvis only
- Enterography
- Renal calculi
- CT-IVP / hematuria
- Other (specify) \_\_\_\_\_
- Extremity / joint (specify) \_\_\_\_\_
- Arthrogram joint (specify) \_\_\_\_\_
- Spine  Cervical  Lumbar  Thoracic  Other
- Give contrast if needed
- History of contrast reaction

**CTA EXAMS**

- Brain  Pelvis  Carotid / neck
- Chest  Abdomen / pelvis  Peripheral (specify) \_\_\_\_\_
- Abdomen  Renal  CTV exam (specify) \_\_\_\_\_

- Contrast at discretion of radiologist
- Do not administer IV contrast

**HEAD**

- Brain  IACs  Orbits
- Pituitary  Skull base / face  TMJ

**SPINE**

- Cervical  Brachial plexus  L  R
- Thoracic  Sacral plexus  Lumbar

**CHEST**

- Soft tissue  Chest wall

**ABDOMEN**

- Routine
- w MRCP & 3D - must list secondary diagnosis \_\_\_\_\_

- w Elastography
- Enterography (includes pelvis)
- Urogram (includes pelvis)

**PELVIS**

- Defecography  Soft tissue
- MSK pelvis  MSK SI joint

**EXTREMITY SELECT LATERALITY  L  R**

- Arthrogram - specify joint: \_\_\_\_\_
- Long bone - specify  Humerus  Forearm  Femur  Tib / fib
- Shoulder  Pectoralis  Elbow
- Wrist
- Hand  Finger \_\_\_\_\_
- Hip  Knee  Ankle
- Foot  Toe \_\_\_\_\_
- MRA  MRV
- Head  Neck  Chest
- Abdomen  Pelvis
- Run-off (bifurcation to ankle)
- Upper extremity - specify \_\_\_\_\_
- Lower extremity - specify \_\_\_\_\_

- Abdomen organs complete
- Abdomen limited: RUQ
- Abdomen limited: intussusception
- Appendix
- Liver elastography
- Abdomen Doppler
- Pylorus
- Abdomen wall for hernia
- Umbilical / urachal
- Renal / bladder
- Adrenal
- Pelvic (transabdominal only)  w Doppler to r/o torsion
- Venous Doppler  R  L  Arm  Leg
- Thyroid
- Neck
- Testicular w Doppler
- Undescended testes
- Breast  R  L
- Cranial (anterior fontanel must be open)
- Head - soft tissue
- Hip (less than 6 months)
- Spine (less than 4 months)
- Extremity (specify): \_\_\_\_\_
- Other (specify): \_\_\_\_\_

Doctor's office scheduling line:

Fax:

• Toll free:

• Consultation / Hospital Relations:

PEDI 07102023

## ABDOMINAL, SPLEEN, PANCREAS, RETROPERITONEUM & GALLBLADDER ULTRASOUND

1. 0–2 years: Nothing to eat or drink 3 hours prior to exam time.
2. 3–16 years: Nothing to eat or drink 6 hours prior to exam time.

## HIPS, CRANIAL AND SPINE ULTRASOUND

1. Nothing to eat or drink 3 hours prior to exam time.
2. Bring bottle to feed patient during exam or, if breastfeeding, come early to feed immediately prior to the exam.
3. Spine ultrasound is not appropriate after 4 months of age.
4. Hip ultrasound is not appropriate after 6 months of age.

## PYLORIC ULTRASOUND

1. Nothing to eat or drink 2 hours prior to exam time.
2. If ordered STAT, no feeding after the exam is scheduled.
3. If the exam is normal, determine if UGI is to follow.

## RENAL, BLADDER, PELVIC ULTRASOUND

1. 0–2 years: Feed 30 minutes prior to exam time.
2. 3–4 years: 2 full glasses of non-carbonated beverage, 30 minutes prior to exam time.
3. 5–8 years: 3 full glasses of non-carbonated beverage, 30 minutes prior to exam time.
4. 9–16 years: 4 full glasses of non-carbonated beverage, 30 minutes prior to exam time.
5. HAVE PATIENT COME WITH FULL BLADDER.

## ALL OTHER ULTRASOUND

1. 0–3 years: Nothing to eat or drink 3 hours prior to exam time.
2. Bring bottle to feed patient during exam.
3. 4 years and older: No preparation needed.